HomeLifeStyle

WINDOWS, DOORS & MORE

VEKA

Home*Life*Style

When it comes to transforming your home, whether you're breathing new life into a familiar space or crafting something completely new, every decision matters. From the aesthetic details to the structural choices, the perfect home is built on a foundation of style, quality, performance, and choice.

That's where VEKA comes in.

They don't just manufacture window and door systems – they engineer possibilities. At the heart of every VEKA product is their unique PVCu compound, extruded with precision and care at their UK facility. This exclusive formulation ensures long-lasting durability, thermal efficiency, and a flawless finish that continues to perform and impress for years to come.

But the VEKA difference doesn't stop there. Their systems are brought to life by a network of skilled, trusted fabricators and installers who apply expert craftsmanship to tailor every product to your needs. It's our collective pride in detail and dedication to excellence that turns high-performance components into stand-out features of your home.

With VEKA, you're not just choosing windows and doors - you're choosing a vision for your Home-Life-Style. Its where smart design meets everyday living, where you never have to compromise on performance to get the look you love.

Welcome to a better way of living.

Product:
Sliding Sash
Colour:
White

Product:
Fixed Casement Window
Colour:
White

PVCu Casement Windows

Versatile. Efficient. Built to Last.

Casement windows are the most popular and versatile window style in the UK, offering endless configurations and design options to perfectly complement your home's character.

Whether you're choosing a single sash or multiple sashes across a larger aperture, each window can be customised to suit your needs. Openers can be positioned on one side, both sides, the top, or across the full frame to provide the exact level of ventilation you want.

But it's not just about flexibility - VEKA PVCu casement windows are engineered for performance. With multi-chambered frames and high-quality seals, they deliver excellent energy efficiency to help reduce heat loss. Designed using their very own durable PVCu formulation, they're built to withstand the test of time, offering lasting security, weather resistance, and low maintenance.

Stylish, efficient, and reliable – PVCu casement windows from VEKA are a smart choice for modern living.

Product:
Side Hung Casement Window
External Colour:
Agate Grey

Product:
Top Hung Casement Window with Georgian Bars
Colour:
Cream

Your Style, Your Way

Bevelled

Angular lines give bevelled windows a clean, modern look.

Sculptured

Softer, rounder lines, lean towards a more traditional look.

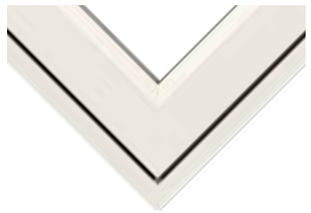

OMNIA Flush

Double flush, slimline design with clean lines for an elegant look.

> Flush windows form seamless lines with your exterior walls and create secure and soundproof insulation for your home.

PVCu Flush Sash Windows

Authentic Aesthetics. Modern Performance.

Flush sash windows beautifully fuse timeless style with cutting-edge performance, bringing together the charm of traditional timber with the advanced efficiency of modern PVCu. Designed with meticulous attention to detail, this style offers zero compromise - just elegant lines, high performance, and exceptional versatility.

With their sash sitting flush within the frame, these windows create smooth, clean lines that sit harmoniously against exterior walls. Optional Georgian bars, heritage-inspired hardware, and realistic woodgrain finishes enhance their classic appeal, making them virtually indistinguishable from traditional timber. Slim sightlines further elevate the aesthetic, delivering an authentic look ideal for character properties, conservation areas, and period homes.

Yet behind the traditional appearance lies the innovation of modern PVCu, delivering long-lasting durability, superb energy efficiency, and low maintenance peace of mind. Flush sash windows also offer excellent acoustic insulation and security, creating a warm, quiet, and safe environment inside your home.

Available in a range of colourways, finishes, and configurations, flush sash windows are the flexible, future-ready choice for both heritage renovations and contemporary new builds.

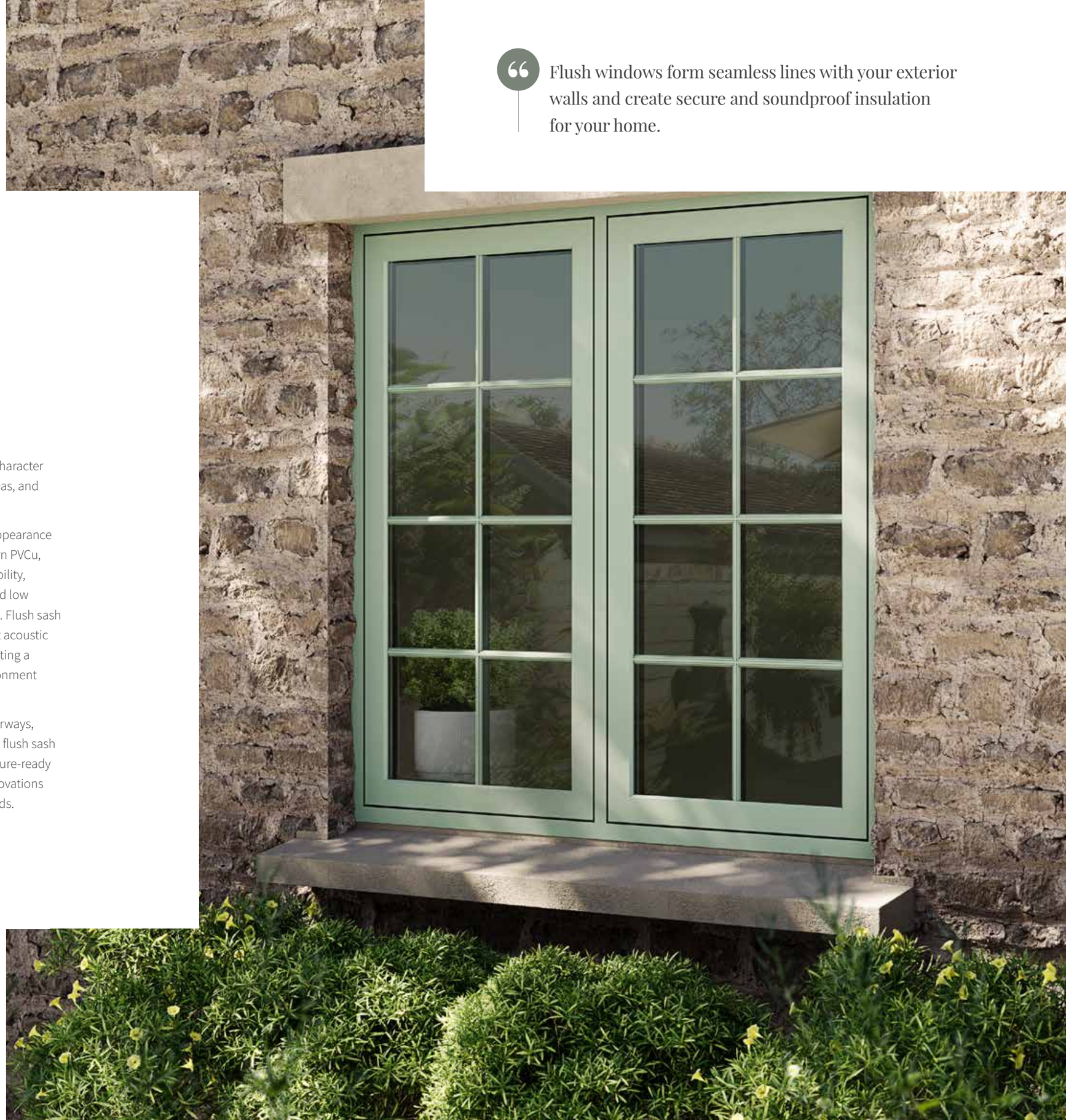

Product:
Flush Window with Georgian Bars
Colour:
Chartwell Green

OMNIA Flush Sash Windows

The next generation of flush design

OMNIA Flush Sash Windows are the latest innovation from VEKA, bringing a new standard of style, performance, and flexibility to the market. As the only double flush PVCu system that seamlessly matches a suite of door options, OMNIA is purpose-built to deliver a perfectly unified look across your entire home.

Whether you're working on a heritage restoration or a sleek contemporary build, OMNIA offers the refined aesthetics of traditional timber with all the advantages of advanced engineering. Flush inside and out, the system achieves beautifully clean lines and balanced proportions, with a choice of authentic detailing, including woodgrain finishes, slim profiles, and optional Georgian bars.

But OMNIA is more than just good looks. Its double-rebated design provides enhanced protection against the elements, offering superb weather resistance, outstanding thermal insulation, and excellent acoustic performance. Quiet, secure, and energy-efficient, OMNIA ensures your home stays comfortable year-round.

With matching flush door options available, OMNIA gives homeowners and designers the freedom to achieve complete aesthetic harmony and lasting performance - all with the reassurance of VEKA quality behind it.

Product:
OMNIA Flush Windows and Door
Colour:
Anthracite Grey Feinstruktur

Product:
Sliding Sash with Georgian Bars
Internal Colour:
White Woodgrain
External Colour:
White Woodgrain

PVCu Vertical Slider Windows

Timeless Charm. Modern Innovation.

Oozing the timeless character of heritage timber windows, this style combines classic design with the smart functionality and reliability of modern engineering. It's the perfect way to preserve traditional aesthetics without compromising on performance.

Vertical Slider windows are a quintessential element of British architecture. Today, VEKA's precision-engineered PVCu vertical sliders honour that legacy while offering everything a modern homeowner expects.

Authentic details with traditional sash horns, slim profiles, and realistic woodgrain finishes. Smooth operation comes as standard, thanks to carefully calibrated mechanisms that ensure effortless, reliable opening and closing every time. Enjoy flexible ventilation by opening the top sash, the bottom sash, or both - allowing you to control airflow exactly as you need it.

And when it's time to clean, the clever tilt-in function means you can safely access the exterior panes from the inside, with ease.

Whether you're restoring a period property or adding elegance to a new build, VEKA Vertical Slider windows offer the ideal balance of style, practicality, and heritage appeal.

> Tilt and turn windows offer outstanding security with four locking points, coupled with pleasingly clean lines for easy upkeep and exceptional style.

PVCu Tilt & Turn Windows

Dual Function. Maximum Flexibility.

Achieve the ultimate calm, comfort, and control in your home with VEKA Tilt & Turn windows - a stylish solution engineered for modern living. Featuring a unique dual-opening system, these innovative windows are designed to suit the demands of contemporary homes where flexibility, functionality, and exceptional performance are key.

With a simple turn of the handle, the sash can tilt inwards at the top for gentle, secure ventilation - ideal for everyday airflow without fully opening the window. Turn the handle further and the entire sash opens inward on side hinges, providing a wide opening for easy cleaning, quick air circulation, and enhanced safety in any room.

Tilt & Turn windows are the go-to choice for high-rise apartments and elevated spaces, where safe access to the exterior pane and controlled ventilation are essential. Their clean, minimalist lines and sleek profiles make them a natural fit for modern homes and architectural styles.

Behind the elegance lies robust security, with four locking points that deliver peace of mind without compromising on aesthetics. And with a wide range of customisable options - including colours, finishes, and glazing styles - you can design your windows to reflect your personal taste and perfectly complement your interior.

From effortless maintenance to exceptional functionality, VEKA Tilt & Turn windows offer the freedom to enjoy your home, your way.

Product:
Tilt & Turn
Colour:
Anthracite Grey Woodgrain

Product:
OMNIA Flush Bay Window
Internal colour:
White Woodgrain
External colour:
Claystone

PVCu Bay and Bow Windows

Style That Expands Your Space.

Bay and Bow windows offer an elegant way to transform both the inside and outside of your home - enhancing natural light, creating additional space, and adding distinctive architectural charm.

Whether you're drawn to the gentle curve of a bow window or the bold angles of a bay, both styles project outward from the wall to instantly open your room. This not only invites more daylight in from multiple angles but also creates a panoramic view that can completely change the feel of a space. The extended window ledge area can be styled as a window seat, reading nook, or feature display - adding both character and practical use to your home.

Behind the beauty lies high-performance engineering. VEKA's bay and bow systems are crafted using high-quality PVCu profiles, delivering superb thermal efficiency, durability, and security as standard.

If you're looking to create space, draw in light, and elevate your home's curb appeal, bay and bow windows offer a stunning solution that's both functional and full of character.

PVCu Fully Reversible Windows

180 degrees of clarity

Open up new levels of visibility, convenience, and energy-efficient living with VEKA Fully Reversible windows - a modern window solution that's especially ideal for apartments, flats, and multi-storey homes.

This clever design allows the entire sash to rotate 180 degrees on a concealed hinge mechanism, enabling the outside pane to swing safely and smoothly to the inside of the property. It means both sides of the window can be cleaned with ease, no matter how high the floor, without compromising safety or ventilation. This makes fully reversible windows a practical and stylish alternative to traditional tilt or sliding styles, particularly in spaces where exterior access is restricted.

But it's not just about convenience. Manufactured from VEKA's high-performance PVCu systems, these windows deliver outstanding energy efficiency, helping to reduce heat loss and keep your home warmer in winter and cooler in summer. Combined with excellent noise reduction and low maintenance requirements, they're a smart, sustainable choice for modern living.

Designed to maximise natural light and airflow, fully reversible windows let you enjoy a brighter, fresher interior - without sacrificing security, aesthetics, or functionality.

For elevated spaces that demand superior access, comfort, and performance, VEKA Fully Reversible windows offer the complete solution.

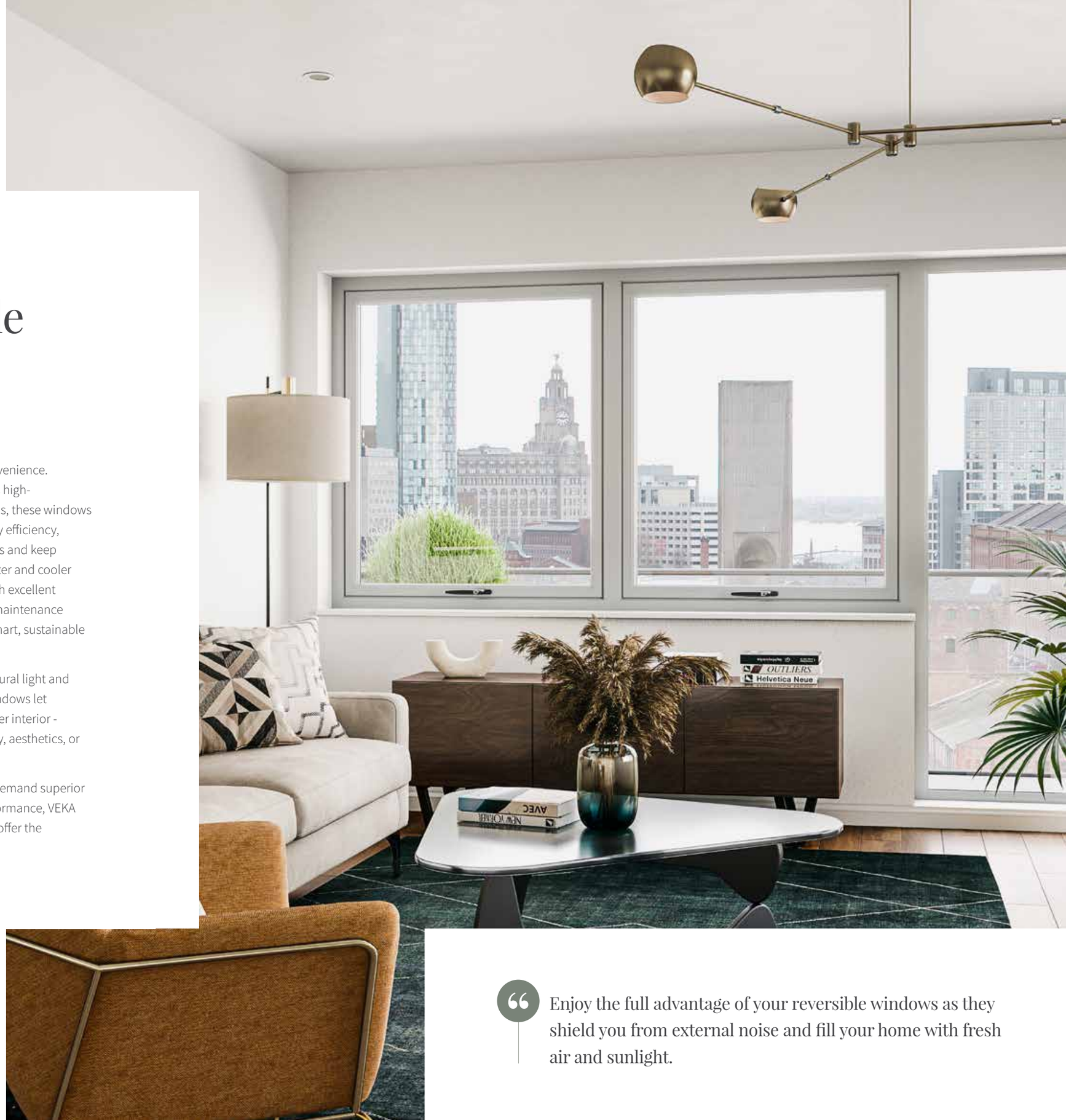

Product:
Fully Reversible
Colour:
White Woodgrain

> Enjoy the full advantage of your reversible windows as they shield you from external noise and fill your home with fresh air and sunlight.

Product:
Engineered PVCu Door
Colour:
Dark Green

PVCu Doors

Strong. Stylish. Built Around You.

VEKA PVCu doors are the perfect blend of enduring strength and tailored design, offering a high-performance solution for every type of home. Whether you're welcoming guests through a striking entrance door, connecting your living space to the garden with a patio or French door, or securing your home with a practical back door, VEKA doors deliver long-lasting reliability with standout style.

Engineered for everyday performance, our PVCu doors feature robust frames, multi-point locking systems, and toughened or laminated glass as standard - providing enhanced security and peace of mind for you and your family. And thanks to the inherent qualities of PVCu, they're low maintenance, weather resistant, and thermally efficient.

From sleek contemporary designs to traditional styles full of charm, VEKA PVCu doors are available in a wide range of configurations, colours, and glazing options. Whether you prefer bold hues, woodgrain textures, or modern matt finishes, each door can be customised to suit your personal style and elevate your home's curb appeal.

PVCu Residential Doors

Tailored to You. Secure by Design.

Your front door is more than just an entrance - it's a statement. VEKA Residential Doors are designed to transform the first impression of your home while delivering exceptional performance where it matters most.

Completely customisable and crafted from high-performance PVCu, these doors offer the perfect blend of security, energy efficiency, and style. Choose from a wide range of traditional and contemporary designs, with an extensive palette of colours, realistic woodgrain finishes, and decorative glass options, allowing you to express your personality and complement your home's character.

Behind the beauty lies advanced engineering. Every VEKA Residential Door features multi-point locking, steel reinforcement, and precision-manufactured frames to ensure robust protection, thermal insulation, and low maintenance. It's your personal refuge from the outside world - quiet, warm, and secure.

Whether you're refreshing your property's façade or completing a brand-new build, a VEKA Residential Door offers the ideal combination of elegance and peace of mind. Open the door to a better way of living.

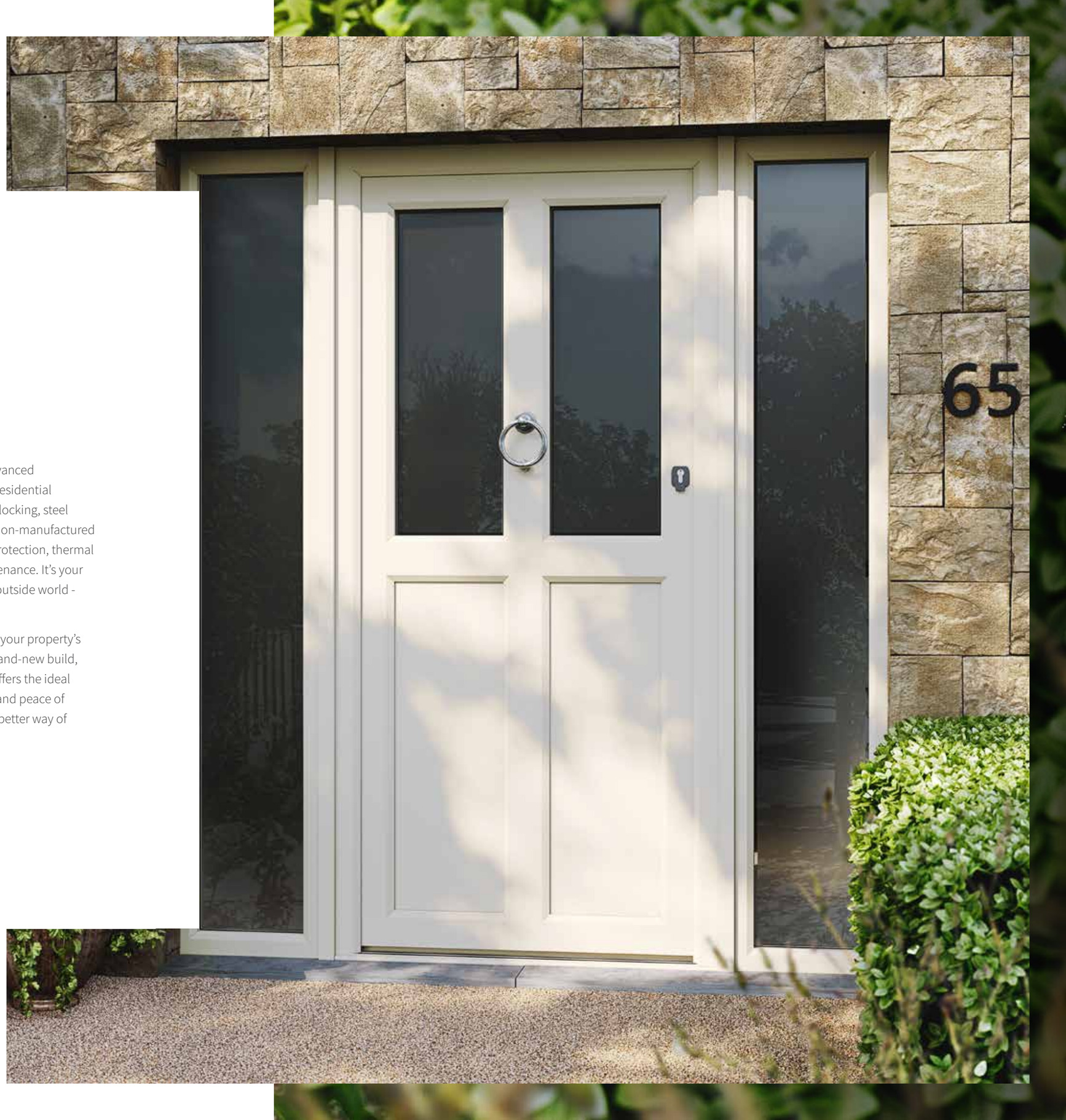

Product:
Engineered PVCu Door
Colour:
Cream

Product:
Composite Door
Colour:
Steel Blue

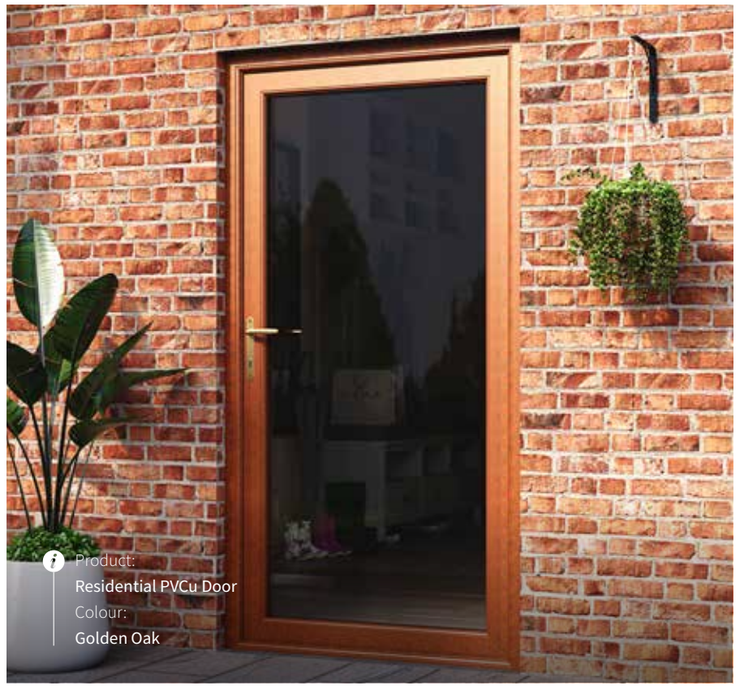

Product:
Residential PVCu Door
Colour:
Golden Oak

The Choice is Yours

Residential PVCu Doors

The perfect choice for both side and back doors. With a variety of glazing and configuration options to suit every space.

Engineered PVCu Doors

Provides a solid and secure alternative to timber with endless design and style possibilities.

Composite Doors

Their intelligent design makes them resistant to weathering and virtually maintenance free.

Product:
OMNIA Flush Door
Colour:
Anthracite Grey

OMNIA
Flush Sash Doors

Double Flush. Fully Integrated. Unmistakably Modern.

Step into the future of door design with OMNIA Flush Sash Doors - the latest innovation from VEKA and the only double flush PVCu door system that complements a complete suite of matching window solutions, including casement and tilt & turn styles. This is the next generation of PVCu, where performance meets precision, and style meets substance.

Available as Residential or French doors, OMNIA delivers a true flush appearance inside and out, creating seamless sightlines that enhance both traditional and contemporary homes. Whether you're restoring a period property or designing a modern masterpiece, OMNIA brings elevated design flexibility with the strength and practicality of PVCu.

Behind the refined aesthetics lies a double-rebated system, offering enhanced thermal efficiency, weather resistance, and long-lasting durability. It's a timber alternative that doesn't just look the part - it outperforms it, providing the charm of traditional joinery with none of the upkeep.

With a palette of trending colour choices, from subtle heritage tones to bold contemporary finishes, OMNIA Flush Sash Doors let you express your unique style while maintaining design harmony across your entire home.

From kerb appeal to comfort, OMNIA sets the standard for modern door solutions - crafted by VEKA, engineered for life.

PVCu Patio Doors

Effortless Living. Framed by Nature.

Upgrade your home and your lifestyle with VEKA PVCu Patio Doors - designed to blur the boundaries between indoor comfort and the beauty of the outdoors. With their smooth sliding action and expansive glazing, these doors invite in natural light, fresh air, and panoramic views, instantly transforming the atmosphere of any room.

VEKA Patio Doors feature slim sightlines that maximise glass area, so you can enjoy more of your garden, balcony, or view and less of the frame. Whether fully open or closed, they create a seamless connection to your outdoor space while enhancing the feeling of openness inside.

Precision-engineered for easy operation, these doors glide open with minimal effort, perfect for busy family life or quiet, relaxing mornings. Behind their sleek style lies robust performance: multi-chambered PVCu frames deliver outstanding thermal insulation, while high-security locking systems offer peace of mind.

Available in a wide range of colours, finishes, and configurations, VEKA Patio Doors can be customised to complement any architectural style, bringing timeless design and everyday functionality together in one elegant solution.

Bring more light, more space, and more life into your home with VEKA Patio Doors - the natural choice for modern living.

Product:
Patio Door
Internal colour:
Cream
External colour:
Silver Grey

> French doors come in a range of colours and woodgrain finishes to exquisitely complement the style and type of home you inhabit.

Product:
French Door with Sash Bars
Colour Internal & External:
Anthracite Grey Smooth

PVCu French Doors

Classic Elegance. Seamless Connection.

VEKA French Doors offer a timeless way to open your home, welcoming in natural light, fresh air, and effortless charm. As elegant as they are practical, French doors create a beautiful transition between your indoor space and the outdoors, enhancing both your lifestyle and your property's appeal.

With their classic double-door design and outward or inward opening options, these doors bring a sense of openness and sophistication to any room. They're perfect for framing a garden view, extending your living space, or adding a touch of continental flair to both traditional and modern homes.

Crafted from high-performance PVCu, VEKA French Doors are built to withstand the elements while delivering excellent thermal insulation, robust security, and long-term durability. Choose from a wide selection of colours, woodgrain textures, and glazing styles to perfectly match your home's character and your personal taste.

For even greater impact, combine your French doors with sidelights or matching windows to create a stunning feature wall of light and glass - blending form and function in perfect harmony.

Let the outdoors in with confidence and style. VEKA French Doors are your doorway to brighter living.

PVCu Bi-fold Doors

Unfold a New Way of Living.

Transform your home and embrace a more open, connected lifestyle with VEKA Bi-Fold Doors. Designed to create a seamless flow between inside and out, these sleek, contemporary doors fold back effortlessly in a concertina motion, opening wide spaces and drawing in natural light.

Whether fully opened to extend your living area into the garden or closed to frame a stunning view, Bi-Fold Doors deliver a modern solution that balances aesthetic appeal with everyday practicality. Their smooth gliding mechanism and slim profiles make them as easy to use as they are impressive to look at.

Crafted from VEKA's advanced PVCu systems, Bi-Fold Doors offer outstanding thermal efficiency, strength, and durability, all while requiring minimal maintenance. They're a smart, stylish choice for homeowners who want to expand their horizons, without compromising on comfort or performance.

Available in a range of configurations, colours, and finishes, these doors can be tailored to suit your space and vision - bringing versatility, light, and effortless access to any room.

With VEKA Bi-Fold Doors, you're not just opening a door - you're opening up your home to possibility.

Product:
Bi-Fold Door
Colour:
Anthracite Grey Woodgrain

PVCu Conservatories & Orangeries

Grow Your Space. Elevate Your Lifestyle.

Bring the outside in and add a luxurious new dimension to your home with a Conservatory or Orangery. These beautifully designed extensions offer more than just extra space - they invite natural light, enhance your home's atmosphere, and create a tranquil place to relax, entertain, or connect with nature all year round.

Whether you prefer the classic elegance of a glass-roofed conservatory or the refined architectural detailing of an orangery, each option delivers timeless charm combined with modern performance.
Constructed using VEKA's high-performance PVCu systems, these spaces offer excellent thermal efficiency, weather resistance, and low maintenance durability - ensuring your new room is comfortable, stylish, and built to last.

Choose from a wide range of styles, colours, and glazing options to create a space that seamlessly blends with your home while reflecting your personal style. From garden rooms to open-plan family hubs, the possibilities are as flexible as they are beautiful.

With a Conservatory or Orangery, you're not just adding a room - you're enhancing your home and your way of life.

The VEKA Colour Range

The possibilities are endless.

With a range of irresistible colours to choose from, including woodgrain, matt and finely textured aluminium-look options, your windows and doors become another means to introduce personality and flair into your home.

Every colourway exudes a natural aesthetic to match or contrast every style, from classic right through to contemporary and industrial. Bold, neutral, earthy, modern - with such freedom of choice, which direction will you take?

Make a statement inside and out.

Admiring the colour of your windows shouldn't be left just for the passersby. Frame your room and enjoy colour inside too.

Ask your installer for more information on colour combinations.

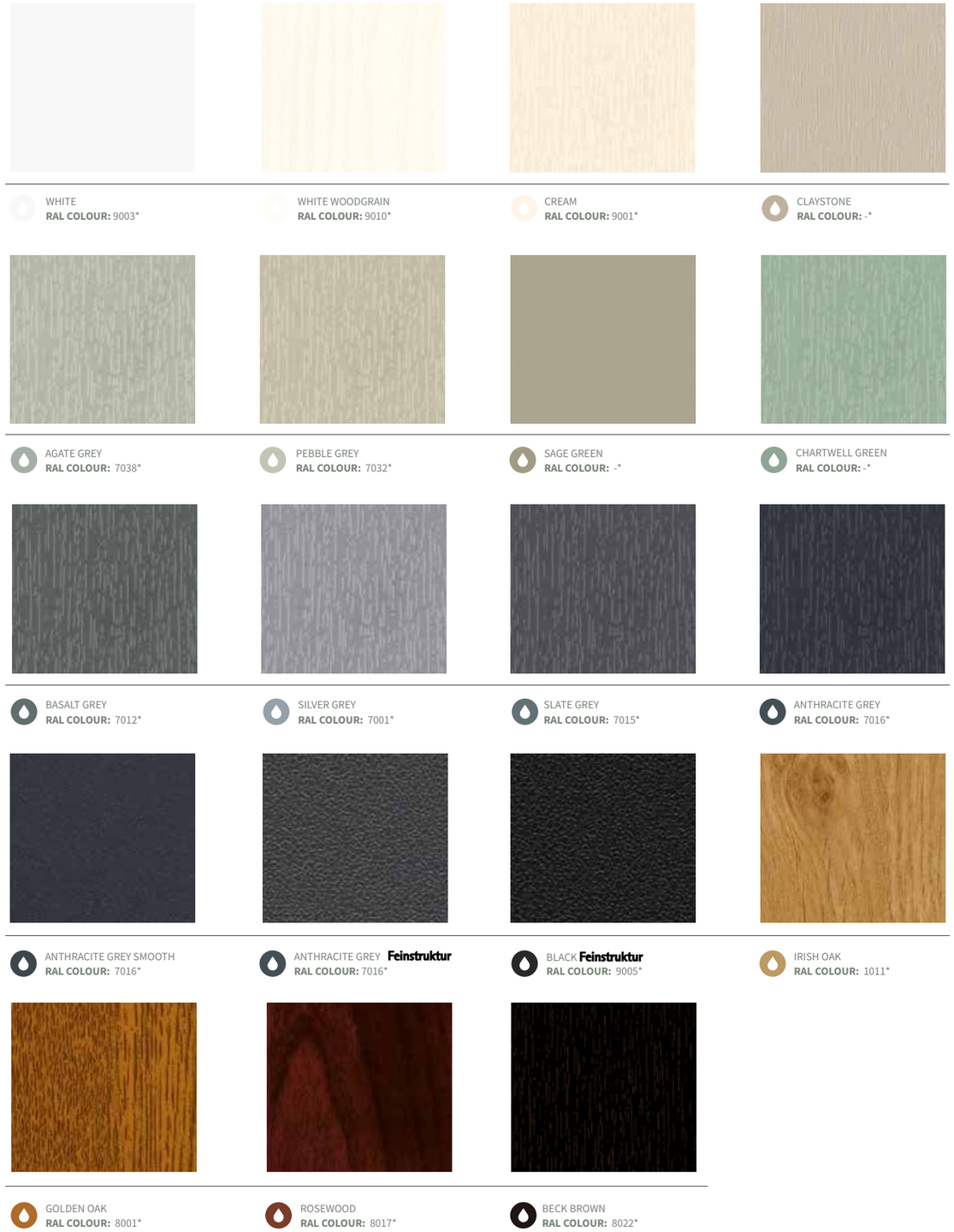

*Please note RAL references should be used as guidance only.

Urn style door knocker

Casement handles

Lever handles

Sash knobs

Letterplates

Finishing Touches

Individual taste, styles and preferences will influence not only the windows and doors you choose, but the finishing touches too. It's about creating a statement, enhancing kerb appeal, and bringing your personality to life through your home.

Whether you are looking for a contemporary feel or prefer a more traditional approach, there is a range of hardware for you. All are crafted in a variety of high-quality colour options that perfectly complement across both windows and doors.

Ask your installer for more information.

Safe & Secure

For enhanced security and peace of mind, all VEKA systems meet PAS24 and the Secured by Design (SBD) standard.

PAS 24 is a standard of testing to measure the security performance of windows and doors to ensure they can resist a level of attack from an opportunist burglar. Secured by Design (SBD) is an initiative that organises accreditation for products on behalf of the Police. To be awarded an SBD Standard, the product must meet requirements to prevent crime to a 'Police Preferred Specification'.

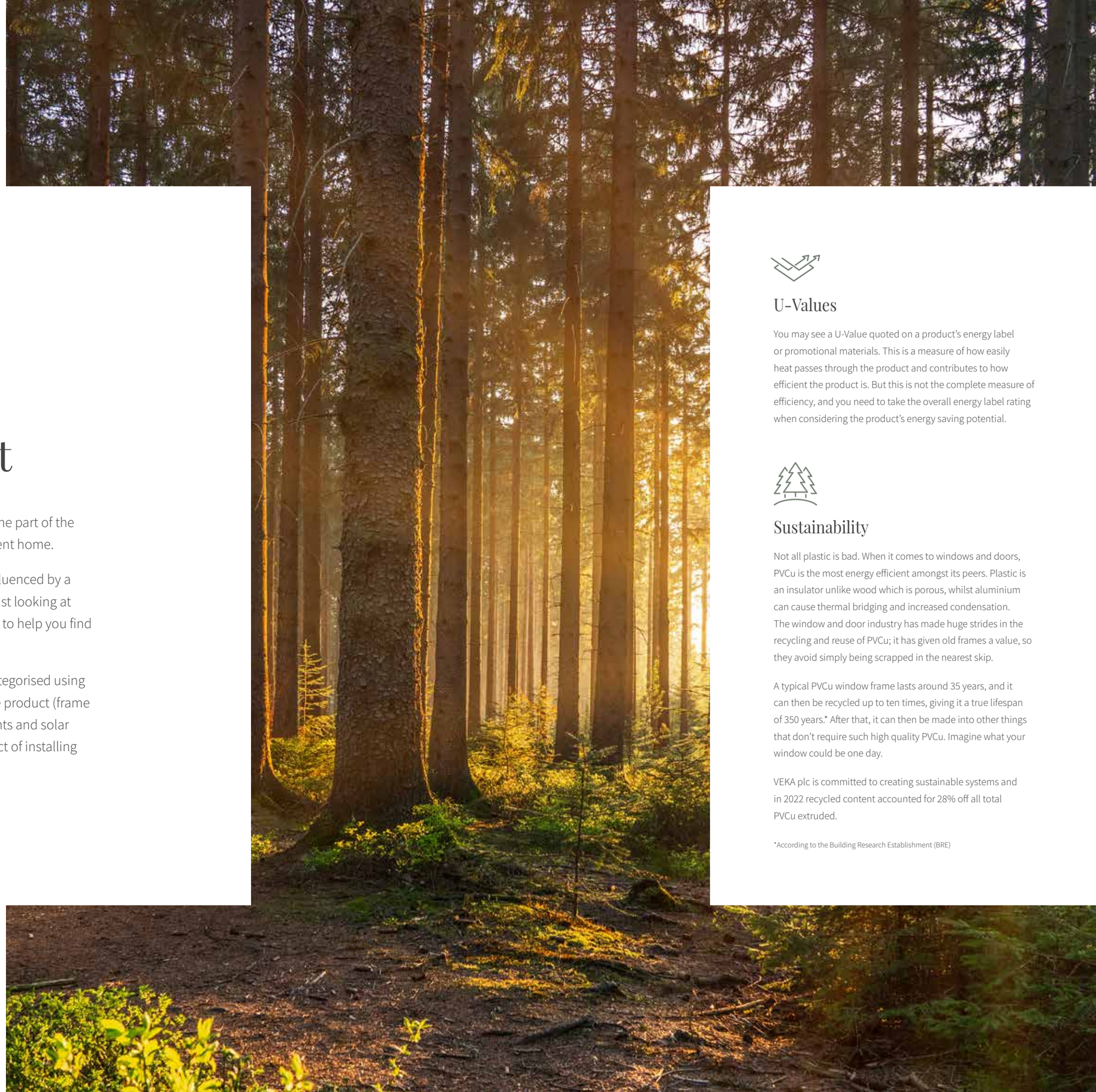

Making Your Home More Energy Efficient

The windows and doors in your property are just one part of the puzzle when it comes to achieving an energy efficient home.

The energy performance of a window or door is influenced by a wide range of factors, so it's not easy to gauge by just looking at how it's made. Fortunately, there's a rating scheme to help you find the best one.

The energy efficiency of each window or door is categorised using an energy-rating scale from A++ to E. The complete product (frame and glass) is assessed to allow for heat loss, draughts and solar gain, giving a rating that indicates the overall impact of installing the product in your home.

U-Values

You may see a U-Value quoted on a product's energy label or promotional materials. This is a measure of how easily heat passes through the product and contributes to how efficient the product is. But this is not the complete measure of efficiency, and you need to take the overall energy label rating when considering the product's energy saving potential.

Sustainability

Not all plastic is bad. When it comes to windows and doors, PVCu is the most energy efficient amongst its peers. Plastic is an insulator unlike wood which is porous, whilst aluminium can cause thermal bridging and increased condensation. The window and door industry has made huge strides in the recycling and reuse of PVCu; it has given old frames a value, so they avoid simply being scrapped in the nearest skip.

A typical PVCu window frame lasts around 35 years, and it can then be recycled up to ten times, giving it a true lifespan of 350 years.* After that, it can then be made into other things that don't require such high quality PVCu. Imagine what your window could be one day.

VEKA plc is committed to creating sustainable systems and in 2022 recycled content accounted for 28% off all total PVCu extruded.

*According to the Building Research Establishment (BRE)

BRITISH DESIGNED. WORLD LEADING.

British Engineering Backed by German Quality.

Headquartered in Germany and family owned since 1969, VEKA has been leading the global development of PVCu window systems for over 50 years. VEKA UK is in the historic mill town Burnley, Lancashire, where it designs, engineers and extrudes high quality systems, using its own unique mix of PVCu.

VEKA

HomeLifeStyle

Images are for illustration purpose only. We reserve the right to change product specification at any time.
Due to the limitations of the printing process we recommend that an accurate colour swatch is requested prior to ordering.
The company cannot accept any responsibility for colours or images shown in this brochure.
All information within this brochure is correct at time of going to print.

V04/23 | Company No. 01626563 | VAT No. GB 497951576